

SECTION AT - P-P

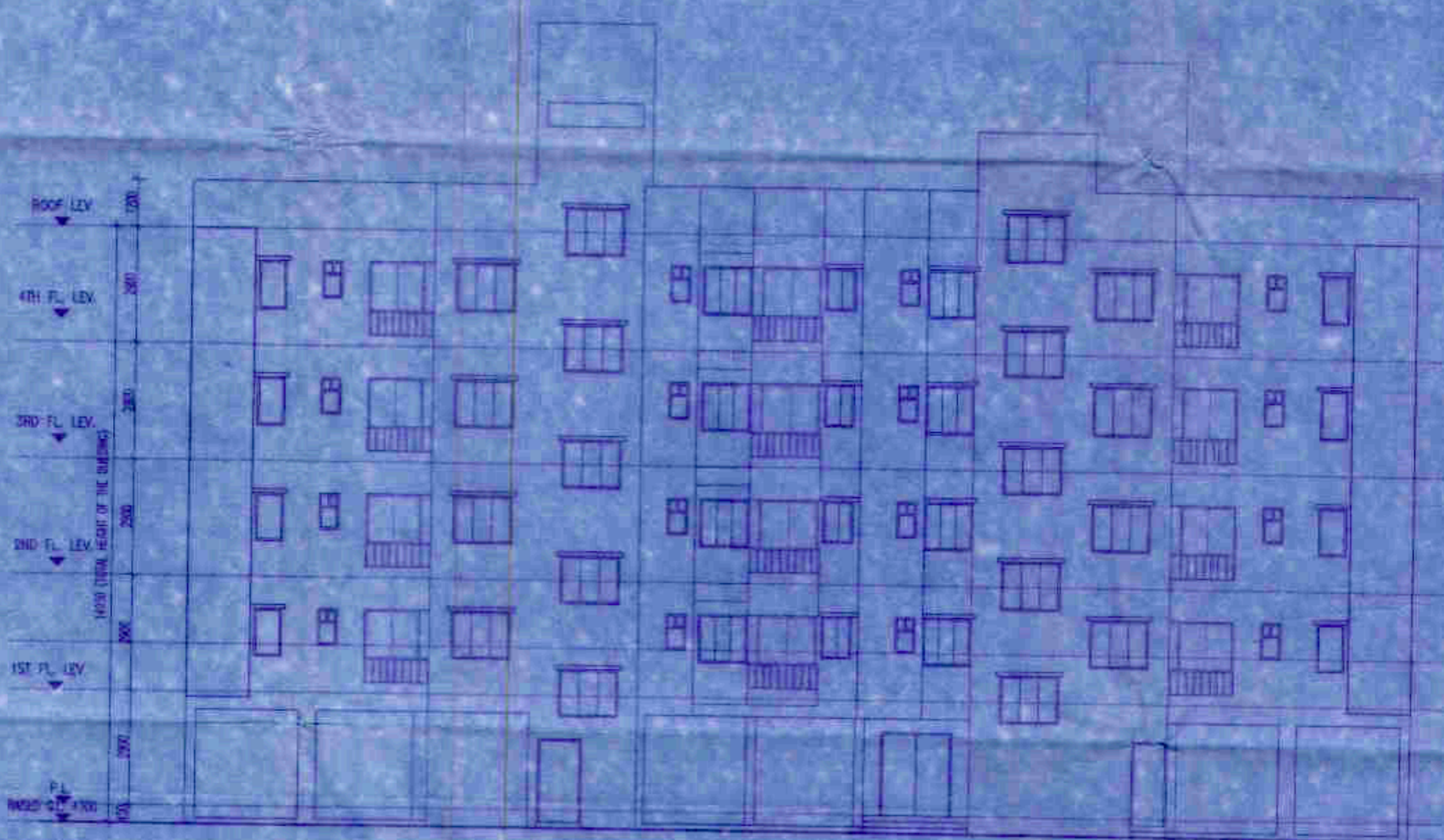

FRONT ELEVATION

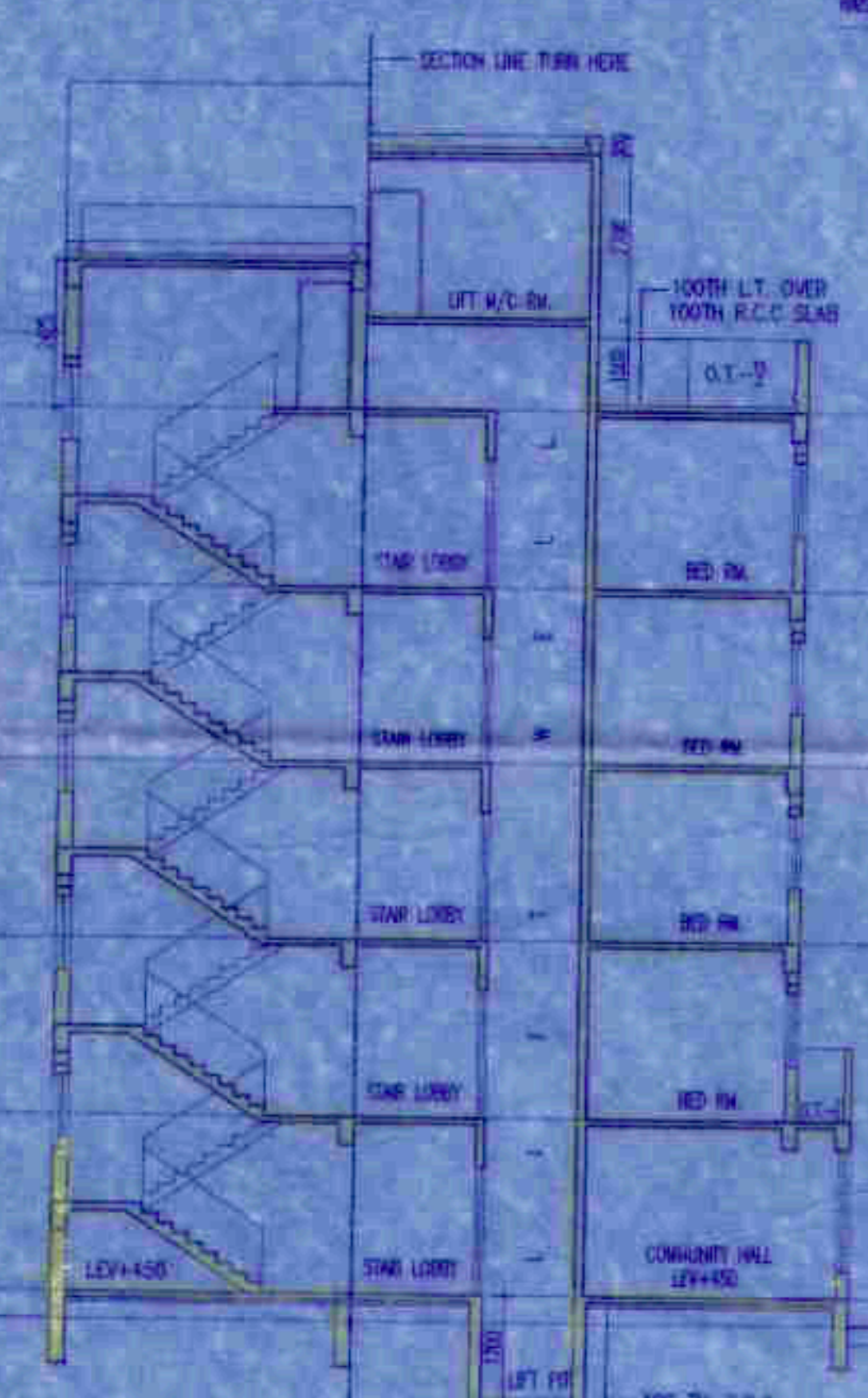

SECTION AT - Q-Q

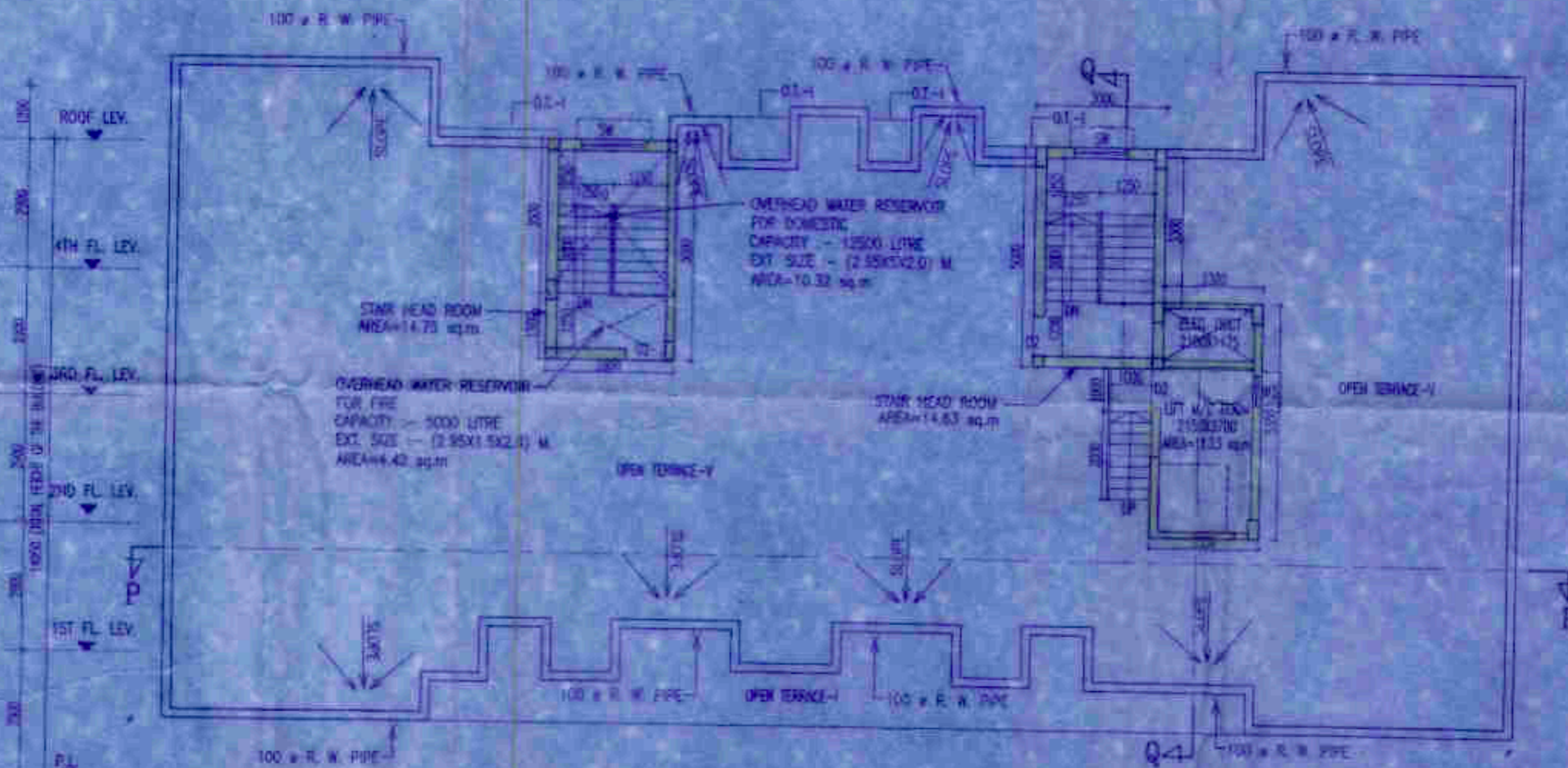

ROOF PLAN

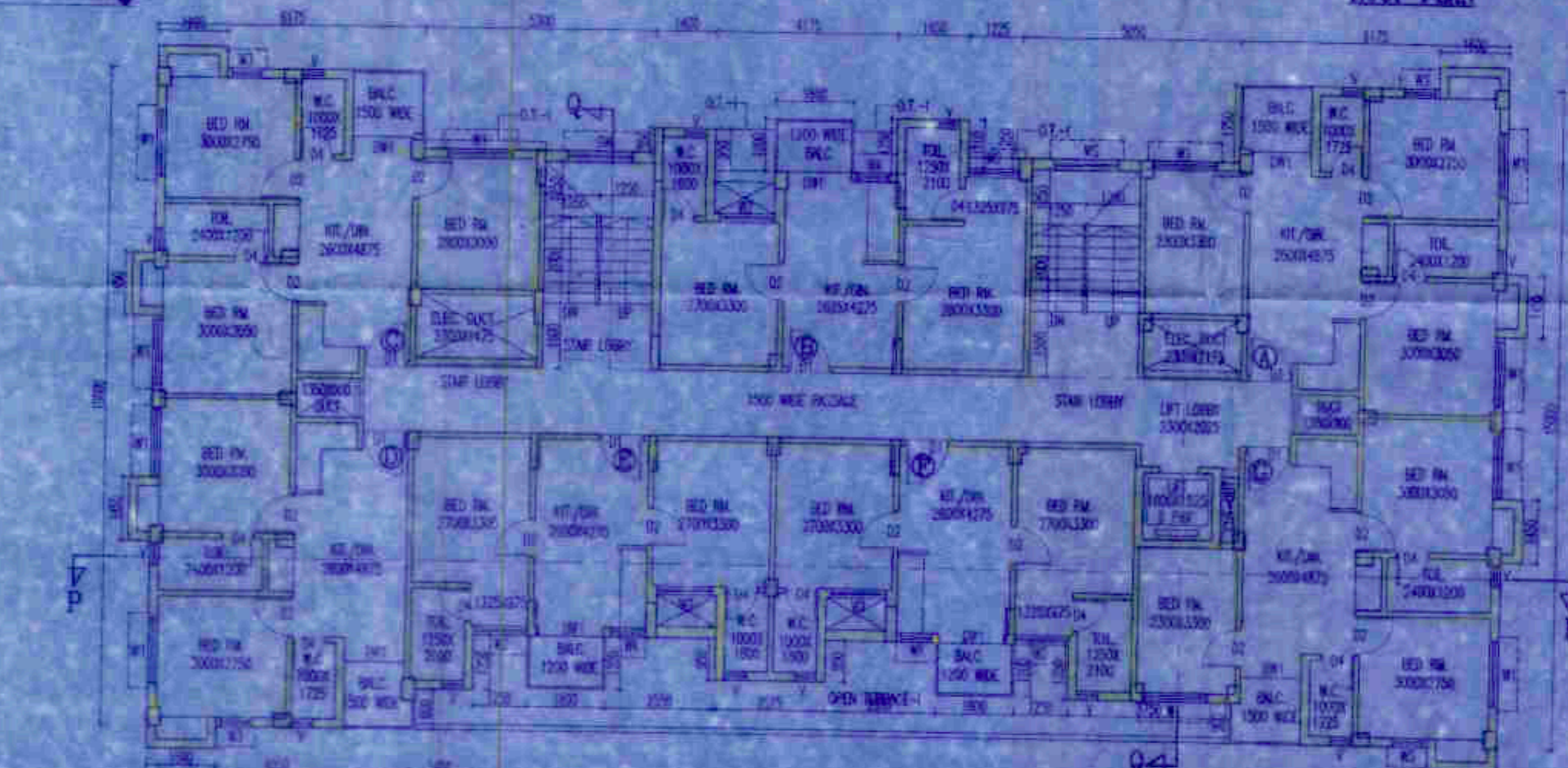

TYPE FLOOR PLAN (1ST TO 4TH)

SCHEDULE OF DOORS & WINDOWS

TYPE	QTY	UNIT	SIZE	TYPE	QTY	UNIT	SIZE
D1	1	DOOR	2100 X 2100	W1	100	2100	1500 X 2100
D2	1	DOOR	1800 X 2100	W2	100	2100	1200 X 2100
D3	1	DOOR	2100 X 2100	W3	100	2100	1500 X 2100
D4	1	DOOR	2100 X 2100	W4	100	2100	1500 X 2100
D5	1	DOOR	2100 X 2100	W5	100	2100	1500 X 2100
D6	1	DOOR	2100 X 2100	W6	100	2100	1500 X 2100
D7	1	DOOR	2100 X 2100	W7	100	2100	1500 X 2100
D8	1	DOOR	2100 X 2100	W8	100	2100	1500 X 2100
D9	1	DOOR	2100 X 2100	W9	100	2100	1500 X 2100
D10	1	DOOR	2100 X 2100	W10	100	2100	1500 X 2100

- SPECIFICATION OF BUILDING
- ALL DIMENSIONS ARE IN MM.
 - 1ST CLASS CEMENT BRICK WORK IN SUPER STRUCTURE.
 - STAIRS ARE IN 1ST CLASS BRICK WORK 1.4 METER HIGH WITH 100MM REINFORCING.
 - LEAN CONG. 3:1:6 WITH 10MM DOWN GRADED SANDWICH.
 - LEAN CONG. FOR ROOF SLAB, Lintel, BEAM, COLUMN-(S).
 - CEMENT SAND FLOOR IS IN 75MM OR OUTSIDE & ROOF RAILS ON 10MM OR 15MM DIA. IN CEILING & R.C.C. GRADE.
 - 25 MM THICKNESS FLOORING WITH HEAT CEMENT AT TOP INCL. SURFING.
 - A BRICK PLY WALL IN FLOORING & FOUNDATION.
 - MILD STEEL T BEAMS FOR COLUMNS, BEAMS, LINTELS & SLABS INCLUDING DISTRIBUTORS & BRACKETS.
 - USE A LAMP FOR SMOOTHING OF R.C.C. WORKS INCLUDING STAIR PROP. TO BE PLACED AS PER INDUSTRY.
 - SANITARY & PLUMBING FITTING & FINISH COMPLETE AS PER SPECIFICATION.
 - ALL OUTSIDE WALLS 200MM THK. & ROOF WALL 125 X 75 MM DIA. AS STATED WITH H.E. WIRE NETTING IN EVERY 3RD LAYER.

CERTIFICATE OF ARCHITECT

I HEREBY CERTIFY THAT PLANS, ELEVATIONS AND SECTIONAL DETAILS OF THE PROPOSED BUILDING HAVE BEEN PREPARED IN CONFORMANCE WITH ALL RELEVANT PROVISIONS UNDER THE WEST BENGAL MUNICIPALITY ACT AND RULES 2007. THIS ALSO TO CERTIFY THAT ALL NECESSARY APPROVALS HAVE BEEN OBTAINED FROM THE COMPETENT AUTHORITIES SUCH AS FIRE AND EMBROIDERY SERVICE DEPARTMENT, AIRPORT AUTHORITY, POLLUTION CONTROL BOARD, PUBLIC WORKS DEPARTMENT, ETC. AS APPLICABLE IN THE PRESENT CASE. I AM ALSO EMPLOYED WITH THE PROFESSION FOR CONTRACTING AND SUPERVISION OF ALL KINDS OF CIVIL AND MECHANICAL WORKS IN ACCORDANCE WITH THE PROVISIONS OF THE BUILDING ACT AND RULES 2007.

Raj Agarwal
Raj Agarwal
Architect
Member of Council of
Architecture (CA / 94 / 17940)

CERTIFICATE OF STRUCTURAL ENGINEER

I HAVE CAREFULLY EXAMINED THE FOUNDATION AND SUPERSTRUCTURE OF THE BUILDING PROPOSED FOR CONSTRUCTION. THE FOUNDATION AND SUPERSTRUCTURE HAVE BEEN DESIGNED AND CONSTRUCTED IN ACCORDANCE WITH ALL RELEVANT PROVISIONS UNDER THE WEST BENGAL MUNICIPALITY ACT AND RULES 2007. THIS ALSO TO CERTIFY THAT ALL NECESSARY APPROVALS HAVE BEEN OBTAINED FROM THE COMPETENT AUTHORITIES SUCH AS FIRE AND EMBROIDERY SERVICE DEPARTMENT, AIRPORT AUTHORITY, POLLUTION CONTROL BOARD, PUBLIC WORKS DEPARTMENT, ETC. AS APPLICABLE IN THE PRESENT CASE. I AM ALSO EMPLOYED WITH THE PROFESSION FOR CONTRACTING AND SUPERVISION OF ALL KINDS OF CIVIL AND MECHANICAL WORKS IN ACCORDANCE WITH THE PROVISIONS OF THE BUILDING ACT AND RULES 2007.

Alok Roy
Alok Roy
Structural Engineer
Member of Council of
Architecture (CA / 94 / 17940)

SIGNATURE OF ARCHITECT

SIGNATURE OF STRUCTURAL ENGINEER

SIGNATURE OF OTHER

SAKSHI APARTMENTS PRIVATE LIMITED,
Kolkata

PROJECT

REVISED PLAN OF G+1V(4.95 M. HT.) STOREEY RESIDENTIAL BUILDING OF HOLDING NO-100, D.A.C-382, 383, 384, 385, 386, 387, 388, 389, 390, 391, 392, 393, 394, 395, 396, 397, 398, 399, 400, 401, 402, 403, 404, 405, 406, 407, 408, 409, 410, 411, 412, 413, 414, 415, 416, 417, 418, 419, 420, 421, 422, 423, 424, 425, 426, 427, 428, 429, 430, 431, 432, 433, 434, 435, 436, 437, 438, 439, 440, 441, 442, 443, 444, 445, 446, 447, 448, 449, 450, 451, 452, 453, 454, 455, 456, 457, 458, 459, 460, 461, 462, 463, 464, 465, 466, 467, 468, 469, 470, 471, 472, 473, 474, 475, 476, 477, 478, 479, 480, 481, 482, 483, 484, 485, 486, 487, 488, 489, 490, 491, 492, 493, 494, 495, 496, 497, 498, 499, 500, 501, 502, 503, 504, 505, 506, 507, 508, 509, 510, 511, 512, 513, 514, 515, 516, 517, 518, 519, 520, 521, 522, 523, 524, 525, 526, 527, 528, 529, 530, 531, 532, 533, 534, 535, 536, 537, 538, 539, 540, 541, 542, 543, 544, 545, 546, 547, 548, 549, 550, 551, 552, 553, 554, 555, 556, 557, 558, 559, 560, 561, 562, 563, 564, 565, 566, 567, 568, 569, 570, 571, 572, 573, 574, 575, 576, 577, 578, 579, 580, 581, 582, 583, 584, 585, 586, 587, 588, 589, 590, 591, 592, 593, 594, 595, 596, 597, 598, 599, 600, 601, 602, 603, 604, 605, 606, 607, 608, 609, 610, 611, 612, 613, 614, 615, 616, 617, 618, 619, 620, 621, 622, 623, 624, 625, 626, 627, 628, 629, 630, 631, 632, 633, 634, 635, 636, 637, 638, 639, 640, 641, 642, 643, 644, 645, 646, 647, 648, 649, 650, 651, 652, 653, 654, 655, 656, 657, 658, 659, 660, 661, 662, 663, 664, 665, 666, 667, 668, 669, 670, 671, 672, 673, 674, 675, 676, 677, 678, 679, 680, 681, 682, 683, 684, 685, 686, 687, 688, 689, 690, 691, 692, 693, 694, 695, 696, 697, 698, 699, 700, 701, 702, 703, 704, 705, 706, 707, 708, 709, 710, 711, 712, 713, 714, 715, 716, 717, 718, 719, 720, 721, 722, 723, 724, 725, 726, 727, 728, 729, 730, 731, 732, 733, 734, 735, 736, 737, 738, 739, 740, 741, 742, 743, 744, 745, 746, 747, 748, 749, 750, 751, 752, 753, 754, 755, 756, 757, 758, 759, 760, 761, 762, 763, 764, 765, 766, 767, 768, 769, 770, 771, 772, 773, 774, 775, 776, 777, 778, 779, 780, 781, 782, 783, 784, 785, 786, 787, 788, 789, 790, 791, 792, 793, 794, 795, 796, 797, 798, 799, 800, 801, 802, 803, 804, 805, 806, 807, 808, 809, 810, 811, 812, 813, 814, 815, 816, 817, 818, 819, 820, 821, 822, 823, 824, 825, 826, 827, 828, 829, 830, 831, 832, 833, 834, 835, 836, 837, 838, 839, 840, 841, 842, 843, 844, 845, 846, 847, 848, 849, 850, 851, 852, 853, 854, 855, 856, 857, 858, 859, 860, 861, 862, 863, 864, 865, 866, 867, 868, 869, 870, 871, 872, 873, 874, 875, 876, 877, 878, 879, 880, 881, 882, 883, 884, 885, 886, 887, 888, 889, 890, 891, 892, 893, 894, 895, 896, 897, 898, 899, 900, 901, 902, 903, 904, 905, 906, 907, 908, 909, 910, 911, 912, 913, 914, 915, 916, 917, 918, 919, 920, 921, 922, 923, 924, 925, 926, 927, 928, 929, 930, 931, 932, 933, 934, 935, 936, 937, 938, 939, 940, 941, 942, 943, 944, 945, 946, 947, 948, 949, 950, 951, 952, 953, 954, 955, 956, 957, 958, 959, 960, 961, 962, 963, 964, 965, 966, 967, 968, 969, 970, 971, 972, 973, 974, 975, 976, 977, 978, 979, 980, 981, 982, 983, 984, 985, 986, 987, 988, 989, 990, 991, 992, 993, 994, 995, 996, 997, 998, 999, 1000.

DATE: 18.05.23, JOB NO: ARCH/24/2020, DEPT: SOMNATH, SHEET: 2 OF 15, SCALE: 1:50, ARCHITECT: RAJ AGARWAL & ASSOCIATES, APPROVAL OF S.A.C. (GETTING SIGN ONLY)